Cannon Lane Primary School

Christmas Fair

SATURDAY 7TH DECEMBER
12-3PM

CANNONBURY AVENUE
PINNER HA5 1TS

On behalf of the Friends of Cannon Lane (FOCL), I would like to extend a warm welcome and heartfelt thanks to everyone for attending our Christmas Fair and supporting this wonderful event.

This year, we are excited to partner with Hillingdon Hospital Charity to bring festive cheer to children who cannot enjoy the fair due to being in hospital. Cannon Lane students will be delivering gifts to spread some joy, and we encourage you to take part in our fundraising activities, such as 'Guess the Weight of the Cake', to help buy gifts for the children. Any leftover prizes will also be donated, and kids can choose to give their tokens or prizes to be regifted.

We are truly grateful to our volunteers, sponsors, and local businesses for their generous contributions. A special thank you to Mr. Belfrage and the staff for their ongoing support in making this event possible.

Funds raised today will go directly to Cannon Lane Primary School, with last year's donations paying for library software and the new basketball courts, which we are thrilled to officially open today. We are all looking forward to Mr. B's grand shot—let's hope it's on target!

Thank you again to all the parents who have donated, volunteered, and supported FOCL. Your involvement makes all the difference.

We hope you enjoy the fair and continue to support FOCL in the future.

With warmest thanks,
Dayna Lucas-Clarke
Chair



What treats in store!

Join us for the OFFICIAL OPENING of the Basketball Hoops. Can Mr Belfrage dunk? We're about to find out!

The Basketball Court, NEW to Cannon Lane this year, was funded by FOCL. The kids have already made use of the hoops, but we are using our official opening ceremony to kick start our SNOWBALLER COMPETITION. Open to adults and children, can you beat Mr Belfrage and the shot clock, for the glory of being 2024 SNOWBALLER CHAMPION?!

Official opening with Mr Belfrage at 12:05



NO PEEKING! Allow your children to independently pick a gift for someone special, with the help of Mrs Waldron.

Tokens required.

Gifts Galore



Plus, visit the Brentford FC stall



MAP

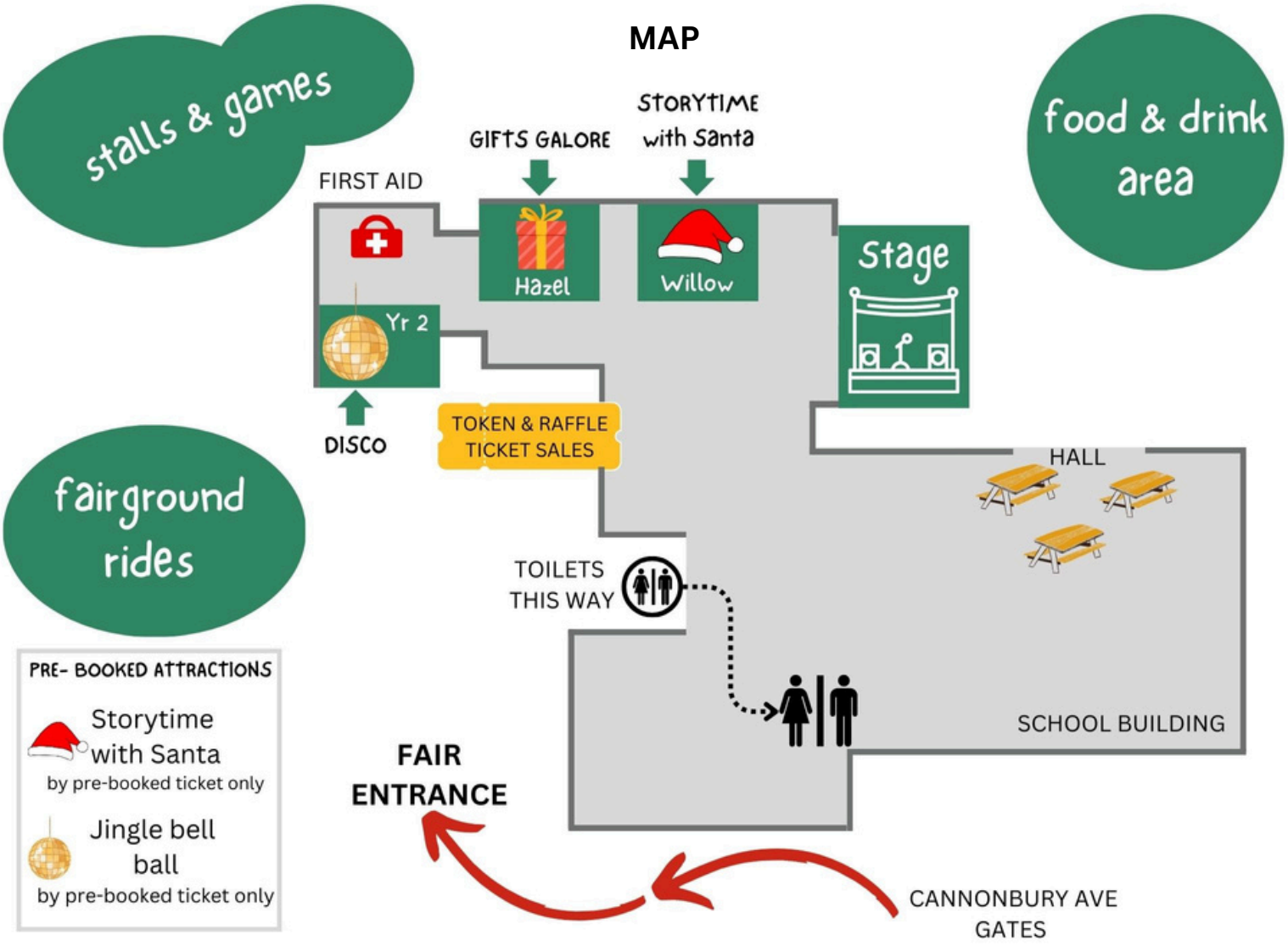

PINNER Rotary

Supporting Cannon Lane School *Christmas Fair*

We are an active, fun loving club with members from Pinner and the surrounding area. Our aim is to make a lasting difference to the local community through events and service.

We raise funds for local, national and international charities and support Rotary's global initiatives including the eradication of polio.

Look out for Santa and his Sleigh touring the streets of Pinner from 11-20 December



For more information about Pinner Rotary and all our Santa's Sleigh dates and routes:

www.pinnerrotary.org.uk **@pinnerrotary**

Raffle

Local businesses and parents/carers from our school community have been enormously generous. There are some fantastic prizes on offer, see the next page for full details.

Raffle tickets are £1 each

Winners will be drawn at 14:40 at the fair

Please make sure that you write either your child's name & class, or your name and telephone number on the raffle ticket stubs. Please note that, we can only accept debit card or cash payments for raffle tickets (no credit cards).

Storytime with Santa

By pre-paid ticket only. Don't forget to book your time slot for a festive story, read by Santa!
£4, includes a gift.

Price applies to all children except babes in arms. Space is limited in Santa's grotto, please leave prams/buggies outside. School aged children can be dropped off for the session and should be collected promptly at the specified time. Valid entry ticket is also required to gain access to the event.

Kids disco

By pre-booked ticket only. Don't miss out on the Jingle Bell Ball.
£3, includes a gift.

School aged children can be dropped off for the session and should be collected promptly at the specified time. Valid entry ticket is also required to gain access to the event.